REPERTOIRE EXPLORER
THE PHILLIP BROOKES COLLECTION

EDWARD ELGAR

Coronation Ode

op. 44 (1902)

I "Crown the King"
II "The Queen"
VII "Land of hope and glory"

To

His most gracious Majesty

King Edward VII

This

Coronation Ode

is, by special permission,

dedicated

by His Majesty's loyal and

devoted Servants and Subjects

Arthur Christopher Benson

and

Edward Elgar.

CORONATION ODE.

I. CROWN THE KING.

Introduction, Soli and Chorus.

ARTHUR C. BENSON.

EDWARD ELGAR, Op. 44.

Allegro maestoso. ♩= 100.

Ist Flute.
IInd Flute.
Piccolo.
Hautboys.
Clarinets, B♭.
Bass Clarinet, B♭.
Bassoons.
Double Bassoon.
Ist & IInd Horns, F
IIIrd & IVth
Trumpets, B♭.
Ist & IInd Trombones
IIIrd & Tuba.
Kettle-Drums.
Bass Drum & Cymbals.
Side Drum.
Organ.
Harp.

Allegro maestoso.

Ist Violins.
IInd Violins.
Violas.

SOLI.
Soprano.
Contralto.
Tenor.
Bass.

CHORUS.
Soprano.
Alto.
Tenor.
Bass.

Cellos.
Double Basses.
Side Drum.
Bass Drum & Cymbals.
Military Band.

(Cornets, Trumpets & Trombones.)

Allegro maestoso.

Copyright 1902 by Boosey & Co.

*) The small notes must be played when no Military Band is employed.

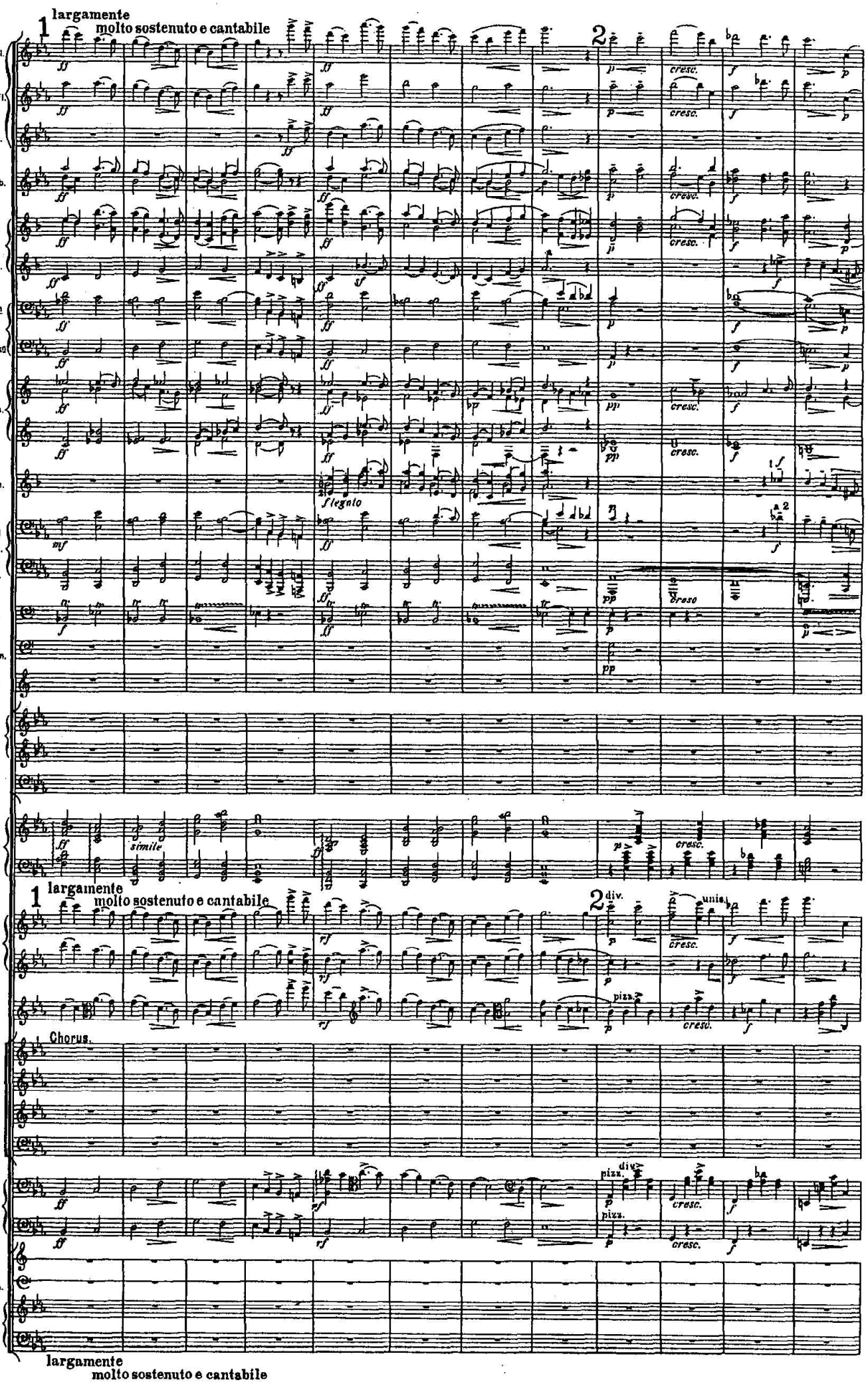
1 largamente
molto sostenuto e cantabile
2
Ist Fl.
IInd Fl.
Picc.
Hautb.
Cl.
B. Cl.
Basset.
D. Basso
Horns.
Trum.
Ist & IInd Trom.
IIIrd & Tb.
K. D.
S. D. & Cym.
S. D.
Org.
Harp.
simile
Ist Vio.
IInd Vio.
Viol.
div.
unis.
pizz.
Chorus.
S.
A.
T.
B.
Cel.
D. B.
Mil. Band.
largamente
molto sostenuto e cantabile

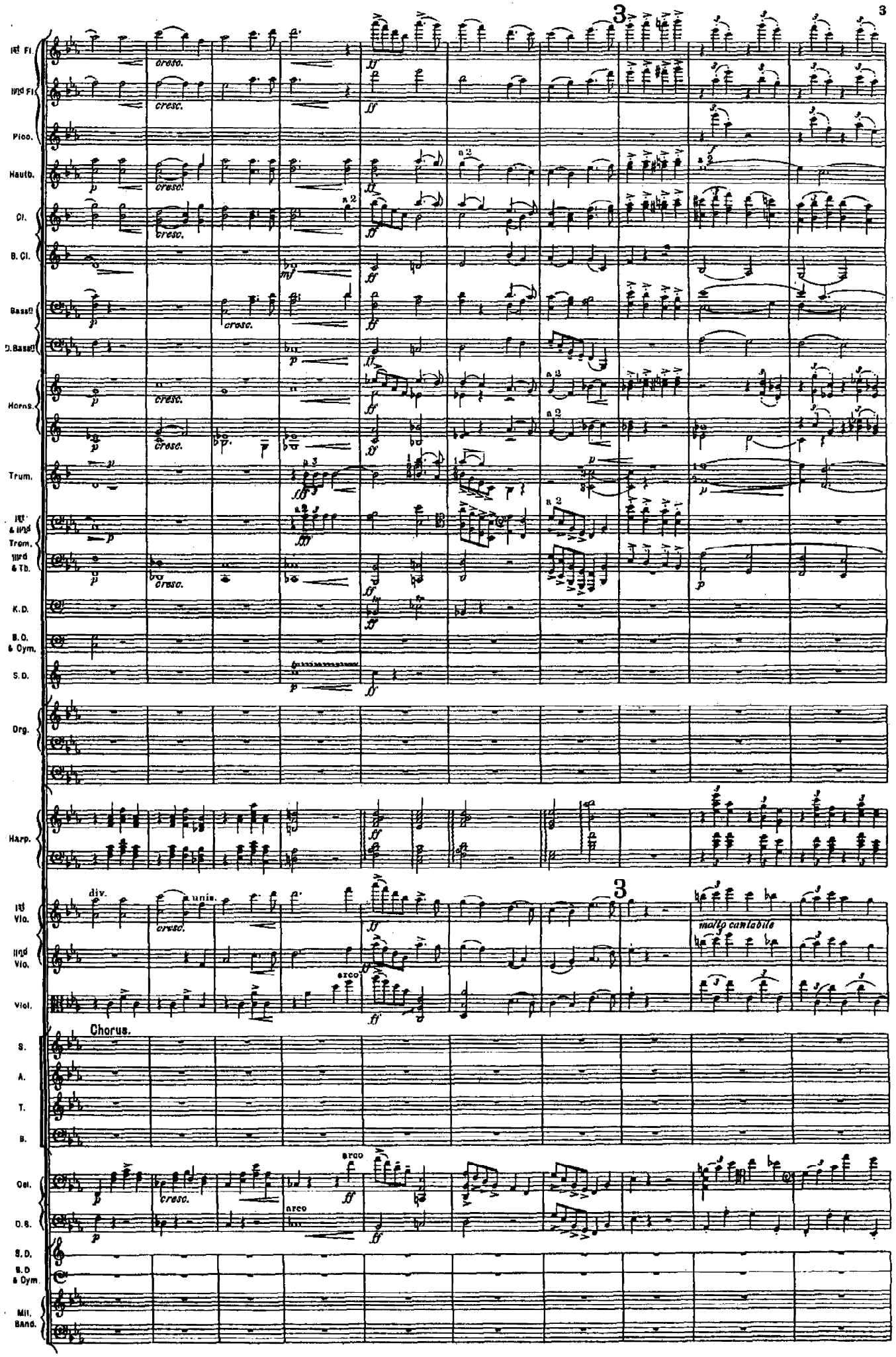
Ist Fl.
IInd Fl.
Picc.
Hautb.
Cl.
B. Cl.
Bassn
D. Bassn
Horns.
Trum.
Ist & IInd Trom.
IIIrd & Tb.
K.D.
B.D. & Cym.
S.D.
Org.
Harp.
Ist Vlo.
IInd Vlo.
Viol.
S.
A.
T.
B.
Cel.
D.B.
S.D.
B.D & Cym.
Mil. Band.
cresc.
a 2
a 3
div.
unis.
arco
molto cantabile
Chorus.

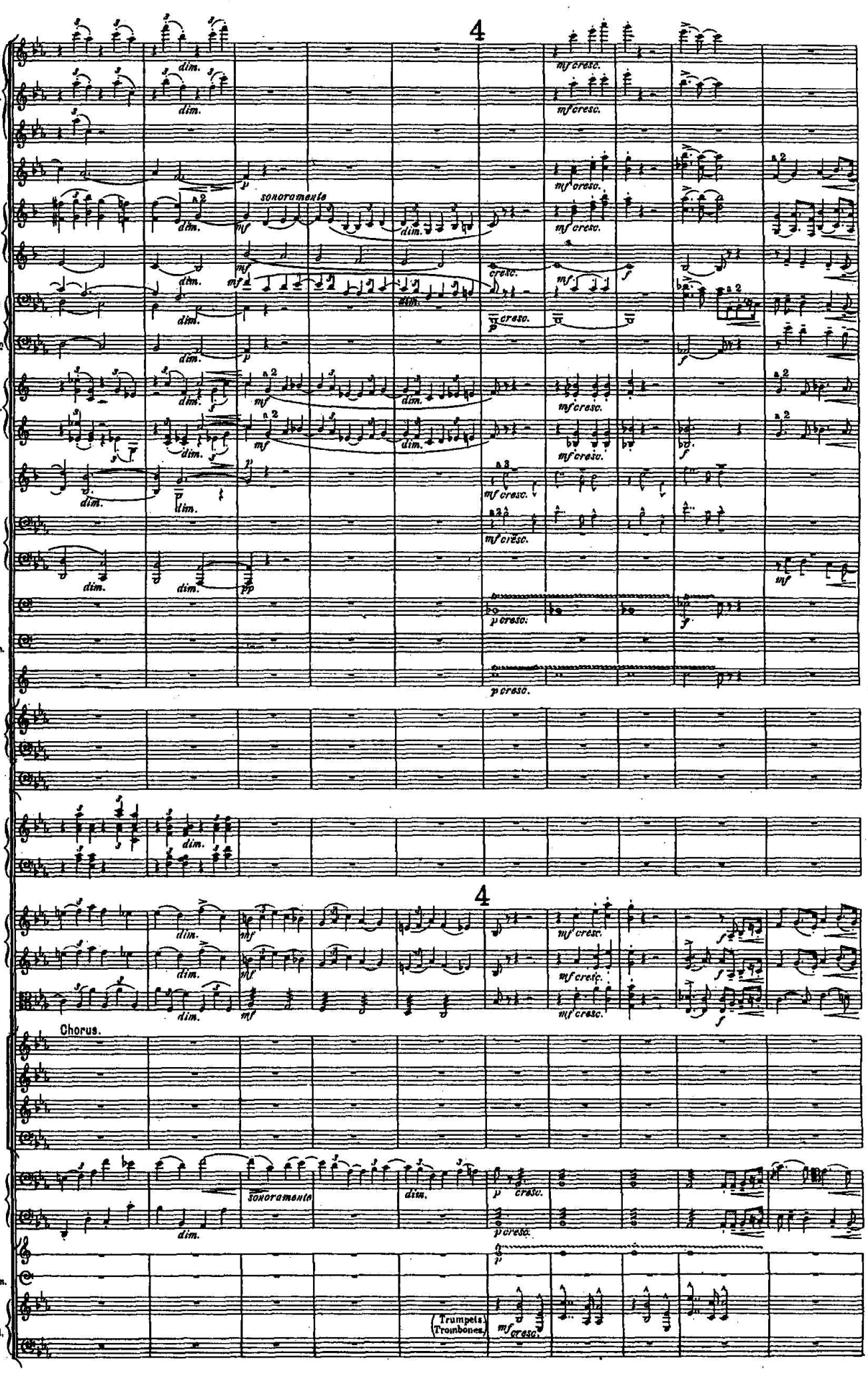
Ist Fl.
IInd Fl.
Pico.
Hautb.
Cl.
B. Cl.
Bassq
D. Bassq
Horns.
Trum.
Ist & IInd Trom.
IIIrd & Tb.
K. D.
B. D. & Cym.
S. D.
Org.
Harp.
Ist Vio.
IInd Vio.
Viol.
Chorus.
S.
A.
T.
B.
Cel.
D. B.
S. D.
B. D. & Cym.
Mil. Band.
sonoramente
dim.
mf cresc.
cresc.
p cresc.
(Trumpets. Trombones.)

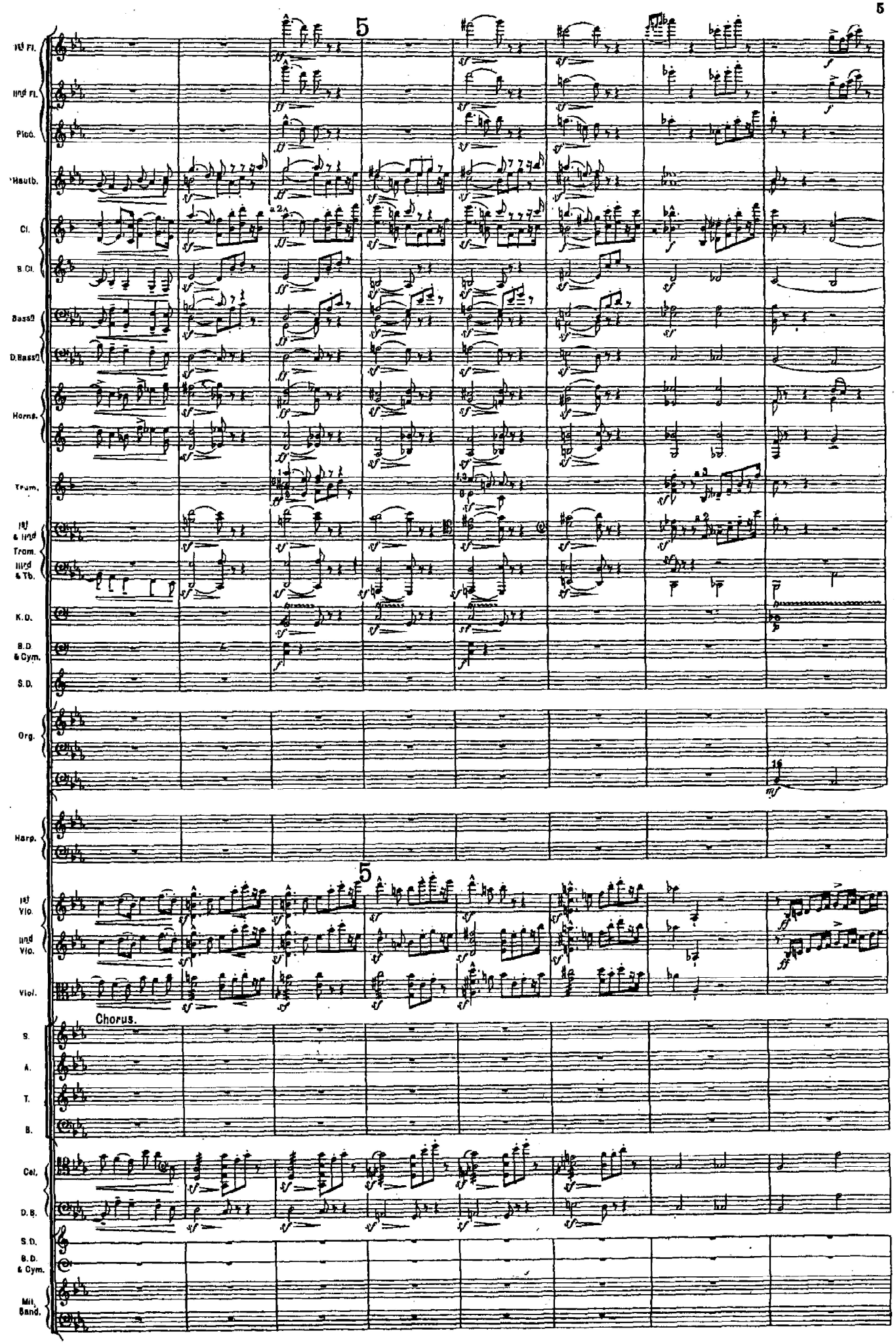
Ist Fl.
IInd Fl.
Picc.
Hautb.
Cl.
B. Cl.
Bassd
D.Bassd
Horns.
Trum.
Ist & IInd Trom.
IIIrd & Tb.
K.D.
B.D. & Cym.
S.D.
Org.
Harp.
Ist Vio.
IInd Vio.
Viol.
Chorus.
S.
A.
T.
B.
Cel.
D.B.
S.D.
B.D. & Cym.
Mil. Band.

6 — 7. Animato.

Ist Fl. — IInd Fl. — Picc. — Hautb. — Cl. — B. Cl. — Bassi — D. Bassi — Horns. — Trum. — Ist & IInd Trom. — IIIrd & Tb. — K. D. — B. D. & Cym. — S. D. — Org. — Harp.

non legato — *ff non legato* — *ff non legato*

6 — 7. Animato.

Ist Vio. — IInd Vio. — Viol.

Chorus.

S. — A. — T. — B.

ff — *sfz* — *f cantabile*

Crown the King with Life! Crown the King with Life! Throughour thank - - ful

Crown the King with Life! Crown the King with Life! Throughour thank - - ful

Crown the King with Life! Crown the King with Life!

Crown the King with Life! Crown the King with Life!

Cel. — D. B. — B. D. — B. D. & Cym. — Mil. Band.

Animato.

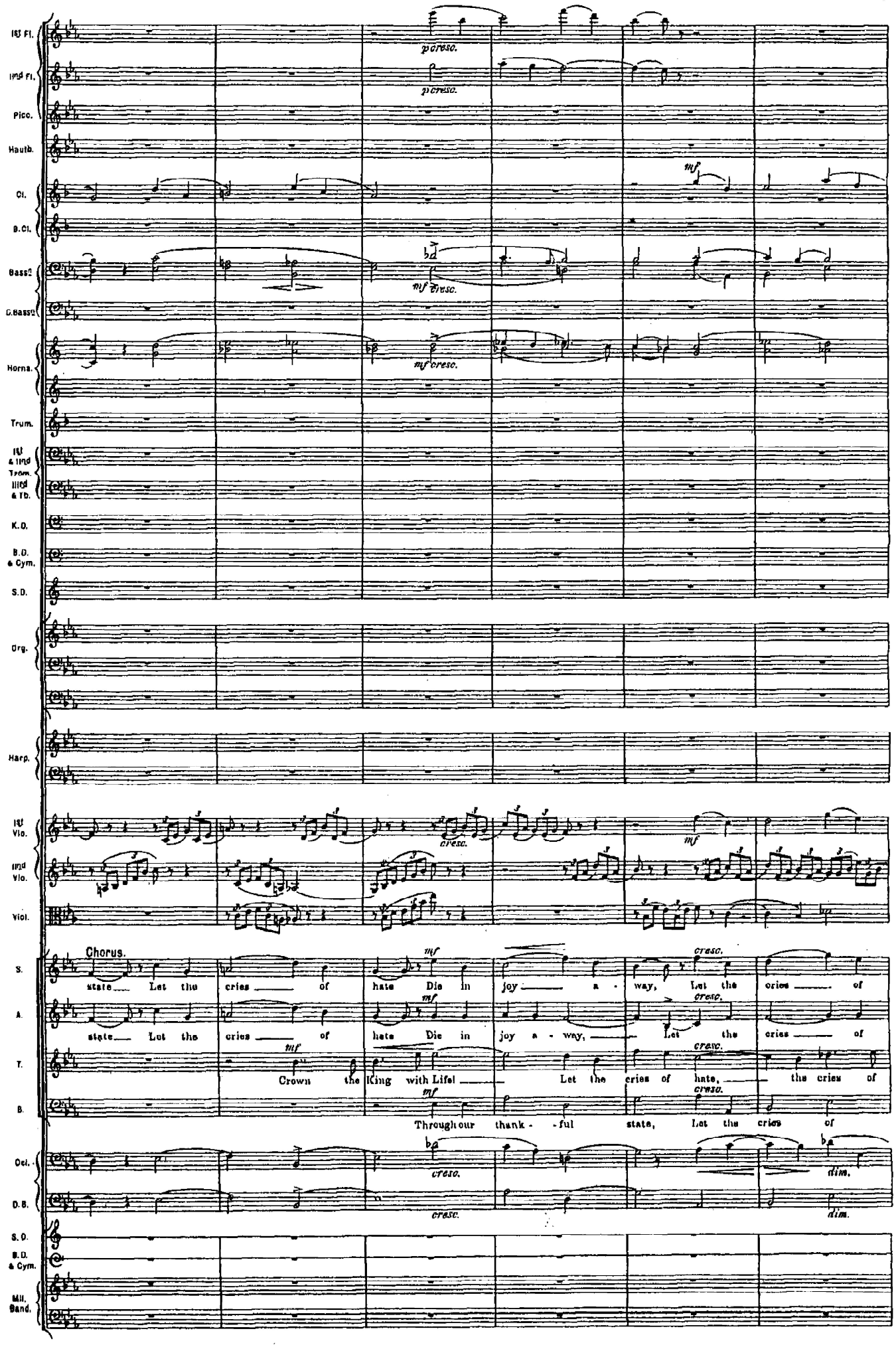
Ist Fl.
IInd Fl.
Picc.
Hautb.
Cl.
B.Cl.
Bassi
C.Bassi
Horns.
Trum.
Ist & IInd Trom.
IIIrd & Tb.
K.D.
B.D. & Cym.
S.D.
Org.
Harp.
Ist Vio.
IInd Vio.
Viol.
S.
A.
T.
B.
Chorus.
state Let the cries of hate Die in joy a - way, Let the cries of
state Let the cries of hate Die in joy a - way, Let the cries of
Crown the King with Life! Let the cries of hate, the cries of
Throughout our thank - ful state, Let the cries of
Ocl.
D.B.
S.D.
B.D. & Cym.
Mil. Band.
p cresc.
mf
cresc.
dim.

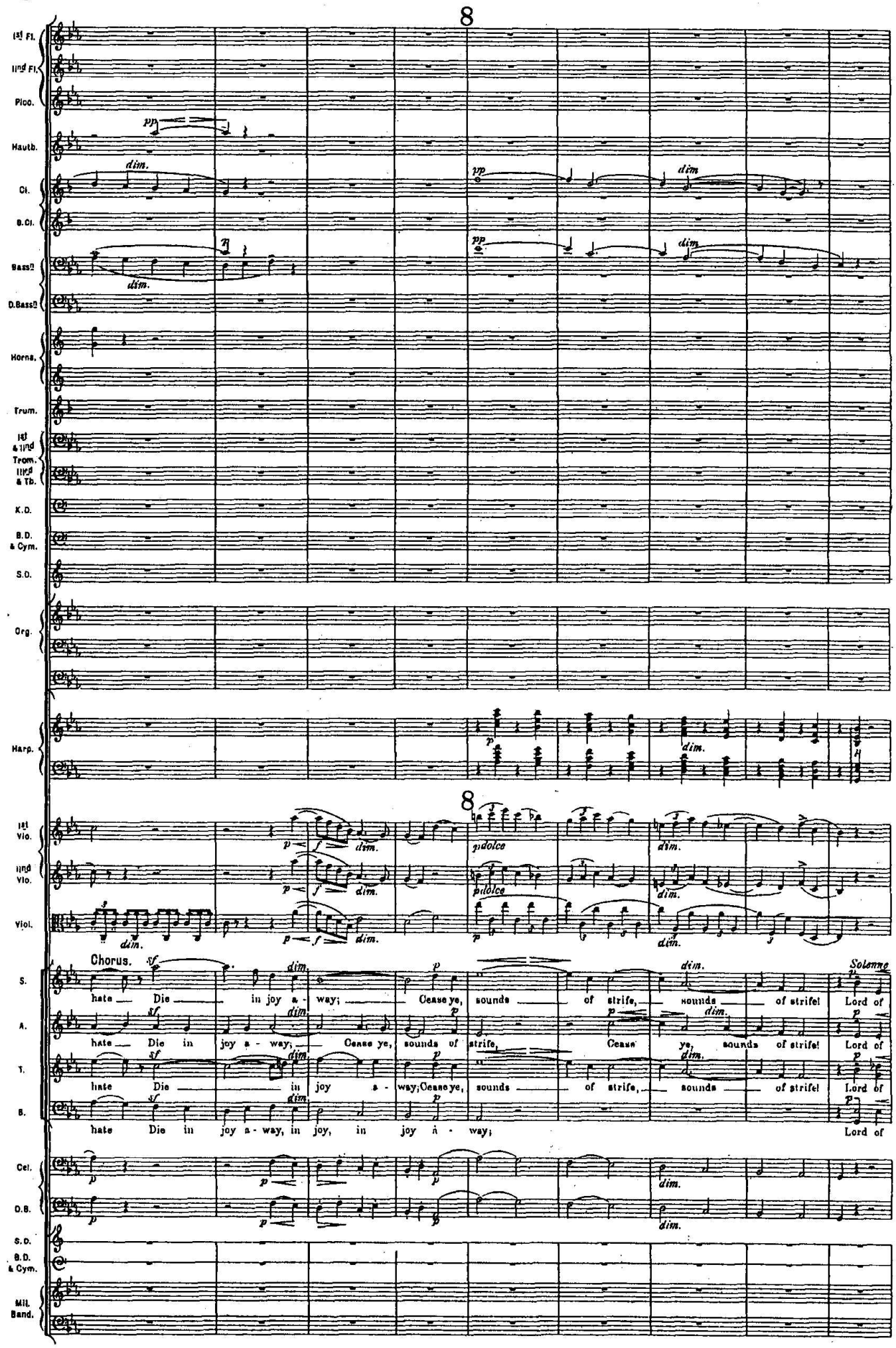
8
Ist Fl.
IInd Fl.
Picc.
Hautb.
Cl.
B.Cl.
Bass.
D.Bass.
Horns.
Trum.
Ist & IInd Trom.
IIIrd & Tb.
K.D.
B.D. & Cym.
S.D.
Org.
Harp.
Ist Vio.
IInd Vio.
Viol.
Chorus.
S.
A.
T.
B.
Cel.
D.B.
S.D.
B.D. & Cym.
Mil. Band.
hate Die in joy a - way; Cease ye, sounds of strife, sounds of strife! Lord of
hate Die in joy a - way; Cease ye, sounds of strife, Cease ye, sounds of strife! Lord of
hate Die in joy a - way; Cease ye, sounds of strife, sounds of strife! Lord of
hate Die in joy a - way, in joy, in joy a - way; Lord of
pp
dim.
p
f
dolce
sf
Solenne

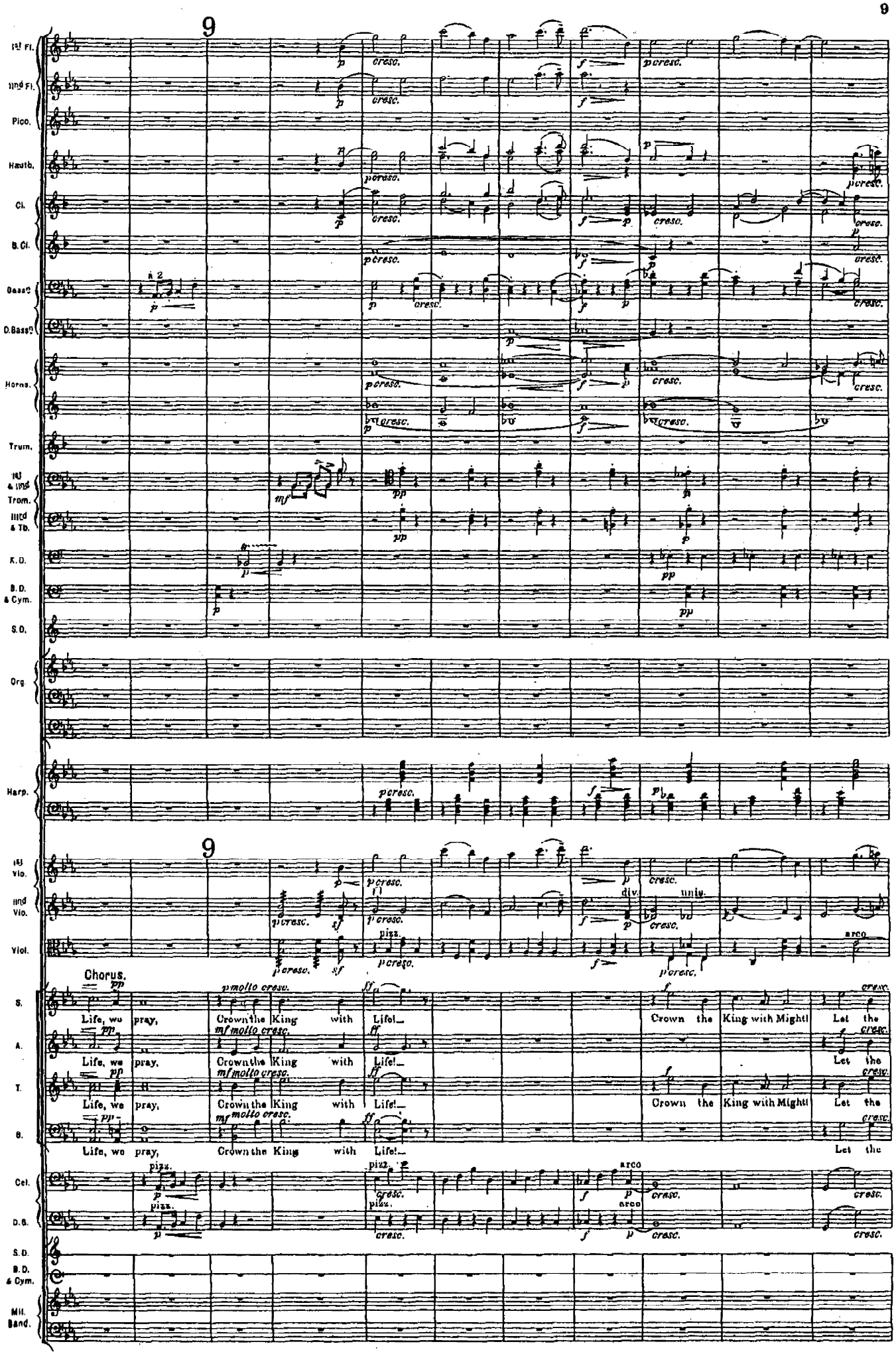
Ist Fl.
IInd Fl.
Picc.
Hautb.
Cl.
B. Cl.
Basso
D. Basso
Horns.
Trum.
Ist & IInd Trom.
IIIrd & Tb.
K. D.
B. D. & Cym.
S. D.
Org.
Harp.
Ist Vio.
IInd Vio.
Viol.
Chorus.
S.
A.
T.
B.
Life, we pray, Crown the King with Life!
Crown the King with Might!
Let the
Cel.
D. B.
S. D.
B. D. & Cym.
Mil. Band.

10 Animato.

Ist Fl. IInd Fl. Picc. Hautb. Cl. B.Cl. Bassß D.Bassß Horns. Trum. Ist & IInd Trom. IIIrd & Tb. K.D. B.D. & Cym. S.D. Org Harp.

10 Animato.

Ist Vio. IInd Vio. Viol.

Chorus.

S. King be strong, Ha -

A. King be strong, Ha - ting

T. King be strong, Let the King be strong, Ha - ting guile and wrong, Ha -

B. King be strong, Let the King be strong, Ha - ting guile and wrong, Let the King be

Cel. C.B. S.D. B.D. & Cym. Mil. Band.

Animato.

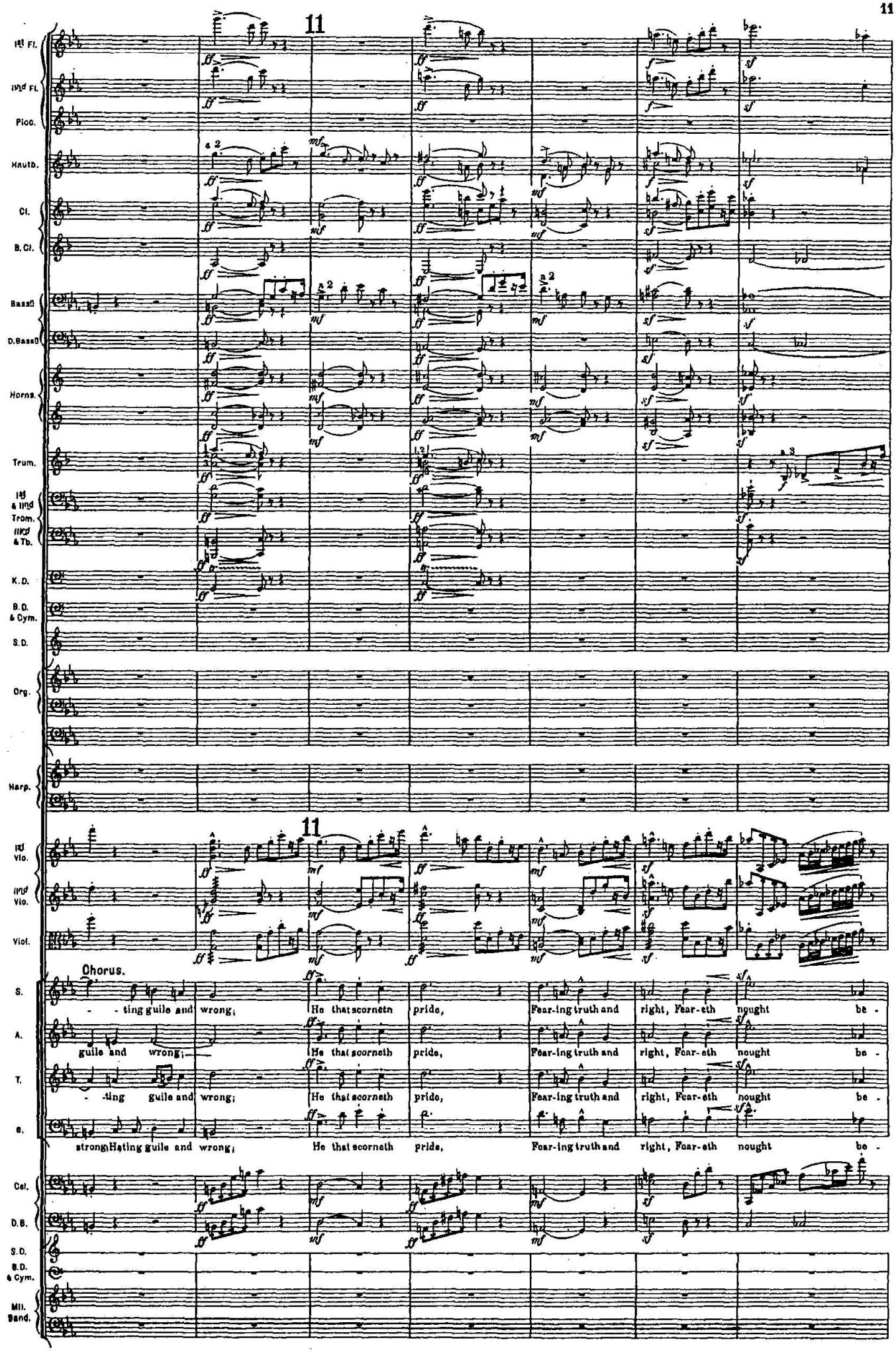
11
Ist Fl.
IInd Fl.
Picc.
Hautb.
Cl.
B. Cl.
Bassß
D. Bassß
Horns.
Trum.
Ist & IInd Trom.
IIIrd & Tb.
K. D.
B. D. & Cym.
S. D.
Org.
Harp.
Ist Vio.
IInd Vio.
Viol.
Chorus.
S.
A.
T.
B.
Cel.
D. B.
S. D.
B. D. & Cym.
Mil. Band.
- - ting guile and wrong; He that scorneth pride, Fear-ing truth and right, Fear-eth nought be -
guile and wrong; He that scorneth pride, Fear-ing truth and right, Fear-eth nought be -
- -ting guile and wrong; He that scorneth pride, Fear-ing truth and right, Fear-eth nought be -
strong Hating guile and wrong; He that scorneth pride, Fear-ing truth and right, Fear-eth nought be -

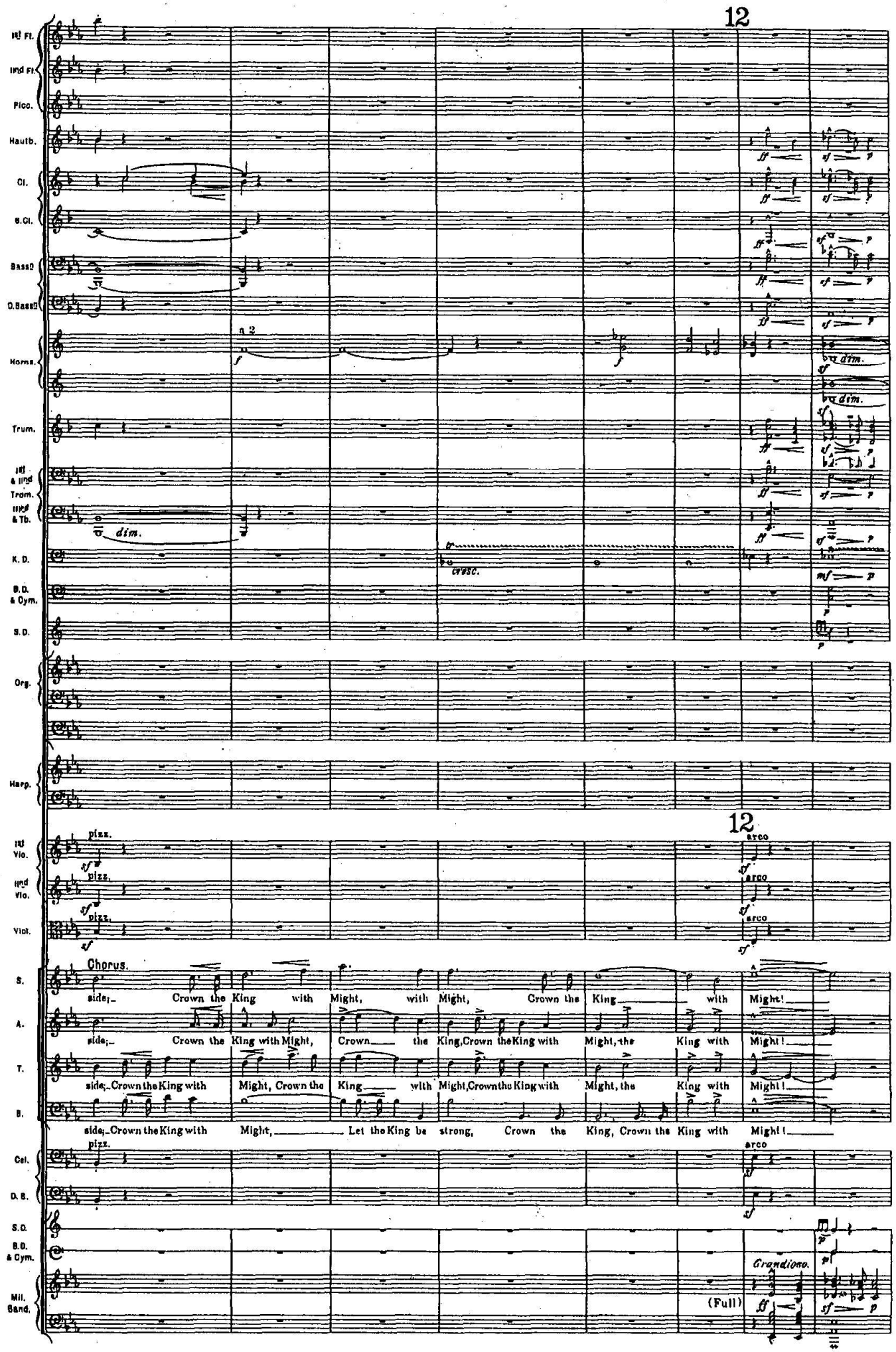
12
Ist Fl.
IInd Fl.
Picc.
Hautb.
Cl.
B.Cl.
Bassß
D.Bassß
Horns.
a 2
dim.
Trum.
Ist & IInd Trom.
IIIrd & Tb.
K. D.
cresc.
B.D. & Cym.
S.D.
Org.
Harp.
12
Ist Vio.
IInd Vio.
Viol.
pizz.
arco
Chorus.
S.
side; Crown the King with Might, with Might, Crown the King with Might!
A.
side; Crown the King with Might, Crown the King, Crown the King with Might, the King with Might!
T.
side; Crown the King with Might, Crown the King with Might, Crown the King with Might, the King with Might!
B.
side; Crown the King with Might, Let the King be strong, Crown the King, Crown the King with Might!
Cel.
D. B.
S.D.
B.D. & Cym.
Grandioso.
Mil. Band.
(Full)

poco a poco tranquillo

13

Hautb.

Cl.

Bassi

Horns.

K. D.

poco a poco tranquillo

Ist Vio.

IInd Vio.

Viol.

Soli.

S.

C.

T.

B.

13 p dolce

Peace that suf-fers long, Peace that maketh

Chorus.

S.

A.

T.

B.

Crown the King with Peace;

Crown the King with Peace;

Crown the King with Peace;

Crown the King with Peace;

Cel.

D. B.

poco a poco tranquillo

14

Ist Fl.

IInd Fl.

Cl.

B. D. & Cym.

Solo espress.

14

Ist Vio.

IInd Vio.

Viol.

Soli.

S.

C.

T.

B.

strong, Peace with kindly wealth, As the years in-crease, Nurse of joy and health;

Chorus.

S.

A.

T.

B.

Crown the King with Peace!

Crown the King with Peace!

Crown the King with Peace!

Crown the King with Peace!

Cel.

D. B.

15

Ist Fl. — IInd Fl. — Hautb. — Cl. — Bassn

pp dim.

Ist Vio. — IInd Vio. — Viol.

pp espress. — p — unis. — dim.

Soli.

S. — C. — T. — B.

pdolce — To his land most dear He shall bend to hear Ev'ry plead - ing — espress.

Chorus.

S. — A. — T. — B.

pp — Crown the King with Love!

Cel. — D.B.

dim.

16

Ist Fl. — IInd Fl. — Cl. — Bassn — B.D. & Cym.

pp — p

Ist Vio. — IInd Vio. — Viol.

ppdolce

Soli.

S. — C. — T. — B.

call; Lov-ing God a - bove, With a heart for all; — espress.

Chorus.

S. — A. — T. — B.

pp — Crown the King with Love!

Cel. — D.B.

pp

17

1st Fl.
IInd Fl.
Picc.
Hautb.
Cl.
B. Cl.
Bassⁿ
D. Bassⁿ
Horns.
Trum.
1st & IInd Trom.
IIIrd & Tb.
K. D.
B. D. & Cym.
S. D.
Org.
Harp.
1st Vio.
IInd Vio.
Viol.
S.
C.
T.
B.
Soli.
Chorus.
S.
A.
T.
B.
Cel.
D. B.
S. D.
B. D. & Cym.
Mil. Band.

(Org.) ppp

pp

pp

p

18

1st Fl.
IInd Fl.
Picc.
Hautb.
Cl.
B.Cl.
Bassⱺ
D.Bassⱺ
Horns.
Trum.
1st & IInd Trom.
IIIrd & Tb.
K. D.
B. D. & Cym.
S.D.
Org.
Harp.

(Mute in Ab)

16' 32'

18

1st Vio.
IInd Vio.
Viol.

unis.

Soli.

S. things; God of great and small, Lord of Life and Death, God, a - bove us all! Crown the King with Faith!

C. things; God of great and small, Lord of Life and Death, God, a - bove us all! Crown the King with Faith!

T. things; God of great and small, Lord of Life and Death, God, a - bove us all! Crown the King with Faith!

B. things; God of great and small, Lord of Life and Death, God, a - bove us all! Crown the King with Faith!

Chorus.

S. Death, God, a - bove us all! Crown the King with Faith, Crown the King with Faith!

A. Death, God, a - bove us all! Crown the King with Faith, Crown the King with Faith!

T. Death, God, a - bove us all! Crown the King with Faith, Crown the King with Faith!

B. Death, God, a - bove us all! Crown the King, Crown the King, Crown the King with Faith!

Cel.
D.B.
S.D.
B.D. & Cym.
Mil. Band.

(add Trom.)

con 8va bassa.

19 Tempo I.

Ist Fl.
IInd Fl.
Picc.
Hautb.
Cl.
B.Cl.
Bassi
D.Bassi
Horns.
Trum.
Ist & IInd Trom.
IIIrd & Tb.
K. D.
S.D. & Cym.
S.D.
Org.
Harp.

19 Tempo I.

Ist Vio.
IInd Vio.
Viol.

Chorus.

S.
A.
T.
B.

God shall save the King.
God shall save the King.
God shall save the King.
God shall save the King.

Cel.
D. B.
S.D
S.D. & Cym.
Mil. Band.

con 8va bassa

Tempo I.

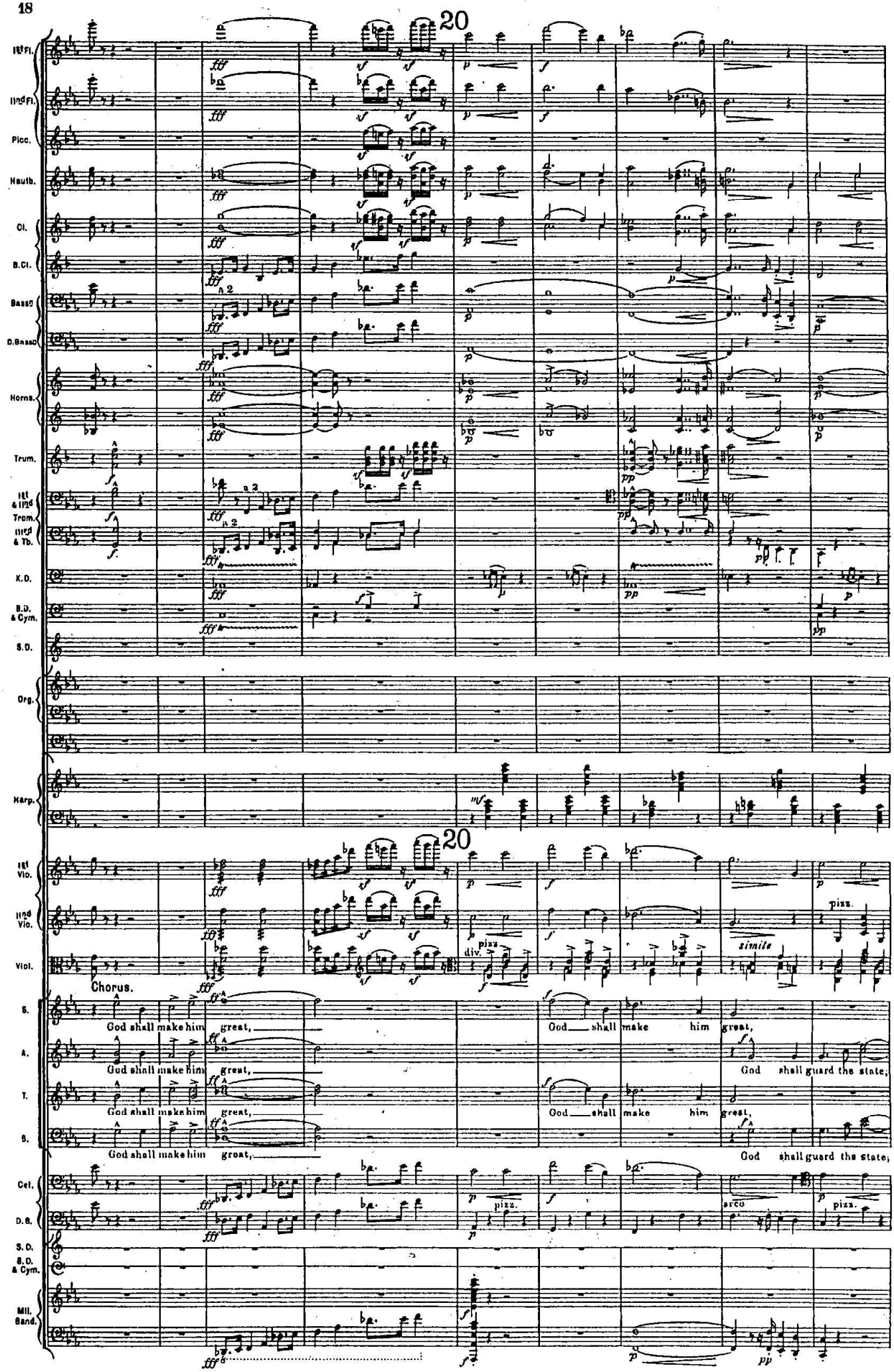
20
Ist Fl.
IInd Fl.
Picc.
Hauth.
Cl.
B.Cl.
Basso
D.Basso
Horns.
Trum.
Ist & IInd Trom.
IIIrd & Tb.
K.D.
B.D. & Cym.
S.D.
Org.
Harp.
Ist Vio.
IInd Vio.
Viol.
div.
pizz.
simile
Chorus.
S.
God shall make him great,
God shall make him great,
God shall make him great,
God shall make him great,
God shall make him great,
God shall guard the state;
God shall guard the state;
A.
T.
B.
Cel.
D.B.
arco
S.D.
B.D. & Cym.
Mil. Band.

largamente

21

1st Fl.
IInd Fl.
Picc.
Hautb.
Cl.
S. Cl.
Basso
D. Basso
Horns.
Trum.
1st & IInd Trom.
IIIrd & Tb.
K.D.
B.D. & Cym.
S.D.
Org.
Harp.

largamente

21

1st Vio.
IInd Vio.
Viol.
arco
arco

Chorus.

S. God shall guard the state; All that hearts can pray, All that lips can sing, All that
A. All that hearts, that hearts can pray, All that
T. God shall guard the state; All that hearts, that hearts can pray, All that
B. All that hearts, that hearts can pray, All that

Cel.
D.B.
arco
S.D.
B.D. & Cym.
Mil. Band.

largamente

1st Fl.
IInd Fl.
Picc.
Haut.
Cl.
B. Cl.
Basso
D.Basso
Horns.
Trum.
1st & IInd Trom.
IIIrd & Tb.
K. D.
B. D. & Cym.
S. D.
Org.
Harp.
1st Vio.
IInd Vio.
Viol.

Chorus.

S. lips can sing, God shall hear to-day;— Crown the King with Life, Crown the

A. lips can sing, God shall hear to-day;— Crown the King with Life, with Peace, Crown

T. lips can sing, God shall hear to-day;— Crown the King with Life, Crown

B. lips can sing, God shall hear to-day;— Crown the King with Life, with Might, Crown the

Cel.
D. B.
S. D.
B. D. & Cym.
Mil. Band.

22

1st Fl.
IInd Fl.
Picc.
Hautb.
Cl.
B.Cl.
Bassd
D.Bassd
Horns.
Trum.
1st & IIInd Trom.
IIIrd & Tb.
K. D.
B.D. & Cym.
S. D.
Org.
Harp.

22

1st Vio.
IInd Vio.
Viol.

Soli.

S.
C.
T.
B.

Crown the King with Might, Crown the King with Faith! God_

Crown the King with Might, Crown the King with Faith! God shall save the

Crown the King with Might, Crown the King with Faith! God shall save the

Crown the King with Might, Crown the King with Faith!

Chorus.

S.
A.
T.
B.

King with Love, with Peace,

the King with Life, with Might, with Love, with Faith! God shall save the King, shall

the King with Life, with Might, with Peace, with Love, with Faith! Crown the King with Might! God shall save the King,

King with Peace, with Love, with Faith! Crown the King with Might! God shall save the King, shall

Cel.
D.B.

S.D.
B.D. & Cym.
Mil. Band.

allargando 23 Grandioso.

Ist Fl. IInd Fl. Picc. Hauth. Cl. B. Cl. Bassn D.Bassn Horns. Trum. Ist & IInd Trom. IIIrd & Tb. K.D. S.D. & Cym. S.D. Org. Harp.

8. 16 Gt.

allargando 23 Grandioso.

Ist Vl. IInd Vlo. Viol.

Soli.

S. shall save the King, God shall make him great. God shall save the King,

C. King, shall make him great, God shall make him great. God shall save the King,

T. King, shall make him great, God shall make him great. God shall save the King,

B. Chorus. God shall save the King, shall make him great. God shall save the King,

S. God shall save, shall save the King, God shall make him great. God shall save the King,

A. make him great, God shall save the King, God shall

T. God shall save the King, shall save the King. God shall save the King, God shall save the King,

B. make him great. God shall save the King, God shall

Cel. D.B. S.D. B.D. & Cym. Mil. Band.

(without Trumpets, Cornets, Trombones, &c)

(Trumpets & Cornets)

allargando Grandioso.

24

Ist Fl. — IInd Fl. — Picc. — Hautb. — Cl. — B. Cl. — Bassn — D Bassn — Horns — Trum. — Ist & IInd Trom. — IIIrd & Tb. — K. D. — B. D. & Cym. — S. D. — Org. — Harp.

p cresc. — *cresc.* — *dim.* — *dim. subito*

24

Ist Vio. — IInd Vio. — Vlcl.

Soli.

S. — God shall make him great, God shall guard the state;

C. — God shall make him great, God shall guard the state;

T. — God shall make him great, God shall guard the state;

B. — God shall make him great, God shall guard the state;

Chorus.

S. — God shall make him great, God shall guard the state;

A. — make him great, God shall guard, shall guard the state;

T. — God shall make him great, God shall guard the state;

B. — make him great, God shall guard, shall guard the state;

Cel. — D.B. — S. D. — B. D. & Cym. — Mil. Band.

25

Nobilmente. ♩ = 60.

Ist Fl.
IInd Fl.
Picc.
Hautb.
Cl.
B. Cl.
Basso.
D. Basso
Horns.
Trum.
Ist & IInd Trom.
IIIrd & Tb.
K. D.
G. D. & Cym.
S. D.
Org.
Harp.

pp Solo.
dolce e semplice
cresc.
simile

25

Nobilmente.

Ist Vio
IInd Vio.
Viol.
div.
Soli.
S.
C.
T.
B.
All that hearts can pray.
All that hearts can pray.
Chorus.
S.
A.
T.
B.
All that hearts can pray.
All that hearts can pray.
Cel.
D. B.
div.
S. D.
G. D. & Cym.
pizz.
Mil. Sand.

Nobilmente.

26 — 27 Molto grandioso.

1st Fl. — IInd Fl. — Picc. — Hautb. — Cl. — B. Cl. — Basso — D Basso — Horns — Trum. — 1st & IInd Trom. — IIIrd & Tb. — K D. — B. D. & Cym. — S. D. — Org. — Harp.

pp cresc. — p cresc. — f — p — pp — ppp — mf — pp — dim. — 16 — 18 p — Sw. 8. p — cresc.

26 — 27 Molto grandioso.

1st Vio. — IInd Vio. — Viol.

pp cresc. — p cresc. — f — p — unis.

Soli.

S. — C. — T. — B.

All that lips can sing, God shall hear, shall hear to - day, God shall hear to - day,

lurgamente ed espress.

Chorus.

S. — A. — T. — B.

All that lips can sing, God shall hear, shall hear to - day, God shall hear to - day,

Cel. — D. B.

pp cresc. — p cresc. — f — p — arco

S. D. — B. D. & Cym. — Mil. Band.

Molto grandioso.

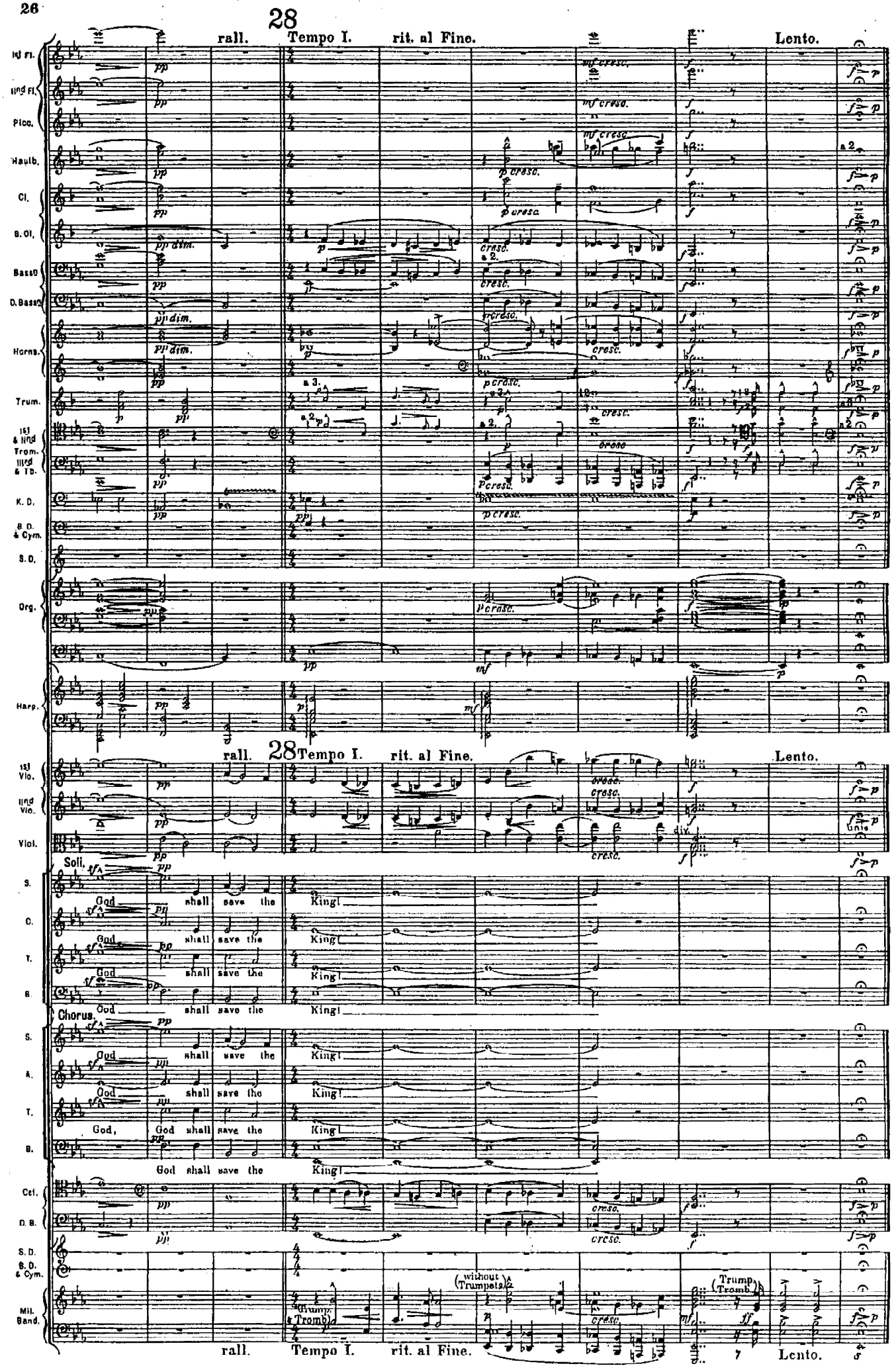
28
rall.
Tempo I.
rit. al Fine.
Lento.
Ist Fl.
IInd Fl.
Picc.
Haulb.
Cl.
B. Cl.
Basso
D. Basso
Horns.
Trum.
Ist & IInd Trom.
IIIrd & Tb.
K. D.
S. D. & Cym.
S. D.
Org.
Harp.
Ist Vio.
IInd Vio.
Viol.
Soli.
S.
C.
T.
B.
God shall save the King!
Chorus.
A.
Cel.
D. B.
Mil. Band.
(without Trumpets)
Trump. (Tromb.)

II. THE QUEEN.

Chorus.

Allegretto espressivo.

A

Ist Flute.
IInd Flute.
Clarinets in B♭.
Bassoons.
Horns in F.
Ist & IInd Trombones
IIIrd
Kettle-Drums

CHORUS.
Soprano. — True Queen of
Contralto. — True Queen of
Tenor. — True Queen of
Bass. — True Queen of

Allegretto espressivo.

Ist Violins.
IInd Violins.
Violas.
Cellos.
Double Basses

p *dim.*

Allegretto espressivo. *p* pizz. A

Ist Fl.
IInd
Cl.
Bassoons
Horns. *p* *p* a 2.
Ist & IInd Trom. IIIrd
K.D.

Chorus.

S. Bri - tish homes and hearts, ... Of guile - less faith and ster - ling worth, ... We
A. Bri - tish homes and hearts, ... Of guile - less..... faith and ster - ling worth, ... We
T. Bri - tish homes and hearts, ... Of guile - less faith and ster - ling worth, ... We
B. Bri - tish homes and hearts, ... Of guile - less faith and ster - ling worth, ... We

Ist Vio.
IInd Vio.
Viol.
Cel.
D.B.

Ist Fl. IInd Cl. Bassn Horns. Ist & IInd Trom. IIIrd K.D.

p cresc.

Chorus.

S. A. T. B.

yield you, ere to - day de - parts, The proud - est, pur - est crown on earth.

mf dim. ten.

Ist Vio. IInd Vio. Viol. Cel. D.B.

B

mf dim. cresc. f

Chorus.

S. A. T. B.

We love you well for England's sake, True you shall prove, as you have

div. unis. We love you well for England's sake, True you shall prove, as

Ist Vio. IInd Vio. Viol Cel. D.B.

div. unis. pizz. div. arco. pizz. arco.

B arco. p

Ist Fl.
IInd
Cl.
Bass Cl.
Horns.
Ist & IInd Trom. IIIrd
K.D.

Chorus.

S. proved; The years that come shall on - ly make Your name more honoured, more be - lov'd.

A. proved; The years that come shall on - ly make Your name more honoured, more be - lov'd.

T. you have proved; The years that come shall on - ly make Your name more honoured, more be - lov'd.

B. you have proved; The years that come shall on - ly make Your name more honoured, more be - lov'd.

Ist Vio.
IInd Vio.
Viol.
Cel.
D.B.

C

Chorus.

S. Oh kind and wise, the hum - blest

A. Oh kind and wise, the hum - blest

T. Oh kind and wise, the hum - blest

B. Oh kind and wise, the hum - blest

C

Ist Fl. — IInd — Cl. — Bassoons — Horns. — Ist & IInd Trom. — IIIrd — K.D.

Unis.

Chorus.

S. — A. — T. — B.

espress.

heart That beats in all your realms to - day Knows well that

Ist Vio. — IInd Vio. — Viol. — Cel. — D.B.

cresc.

dim. — solenne. — rit.

it can claim its part In all you hope, in all you pray.

dim. — rit.

VII LAND OF HOPE AND GLORY.

Finale. (Contralto Solo and Tutti.)

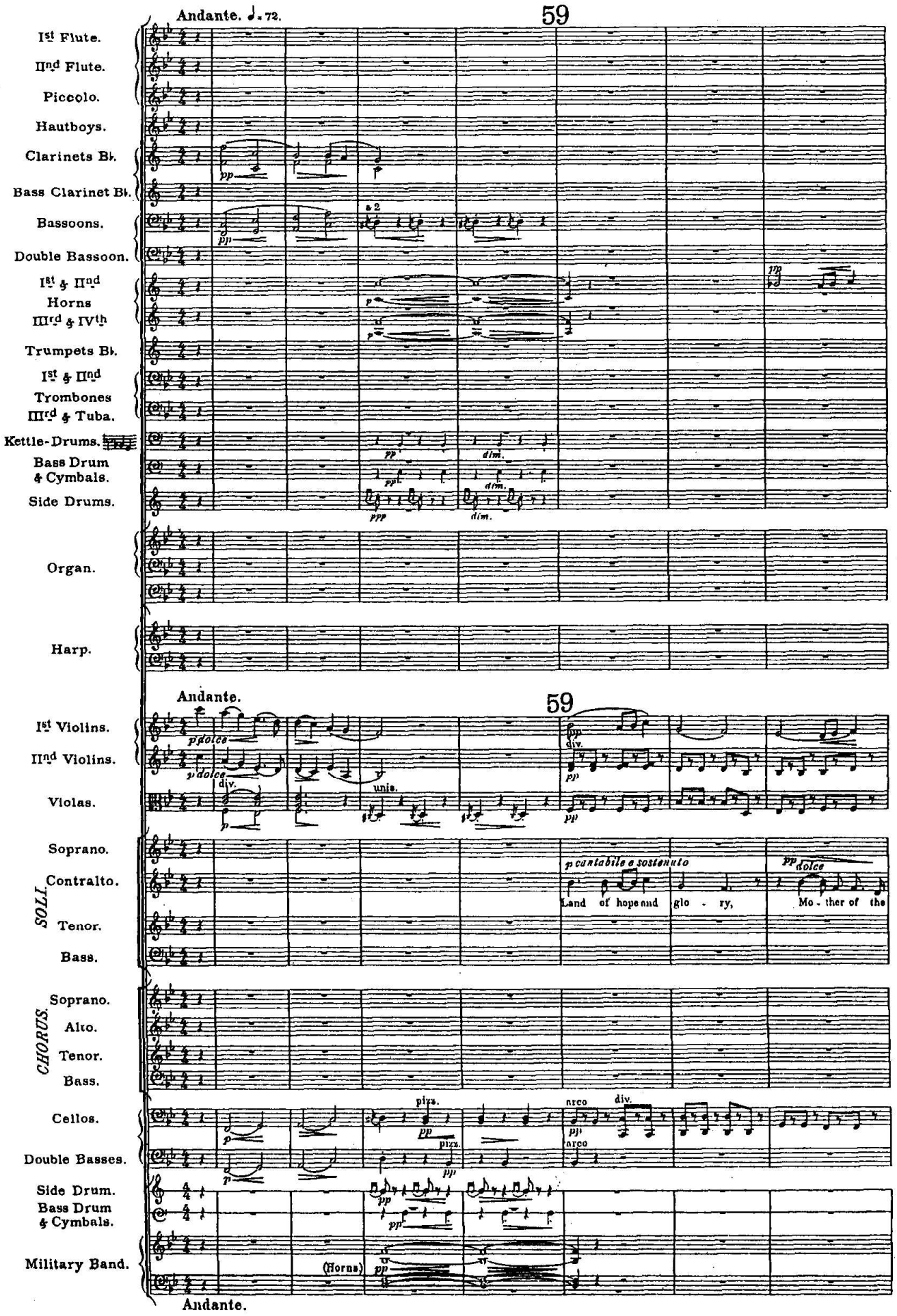

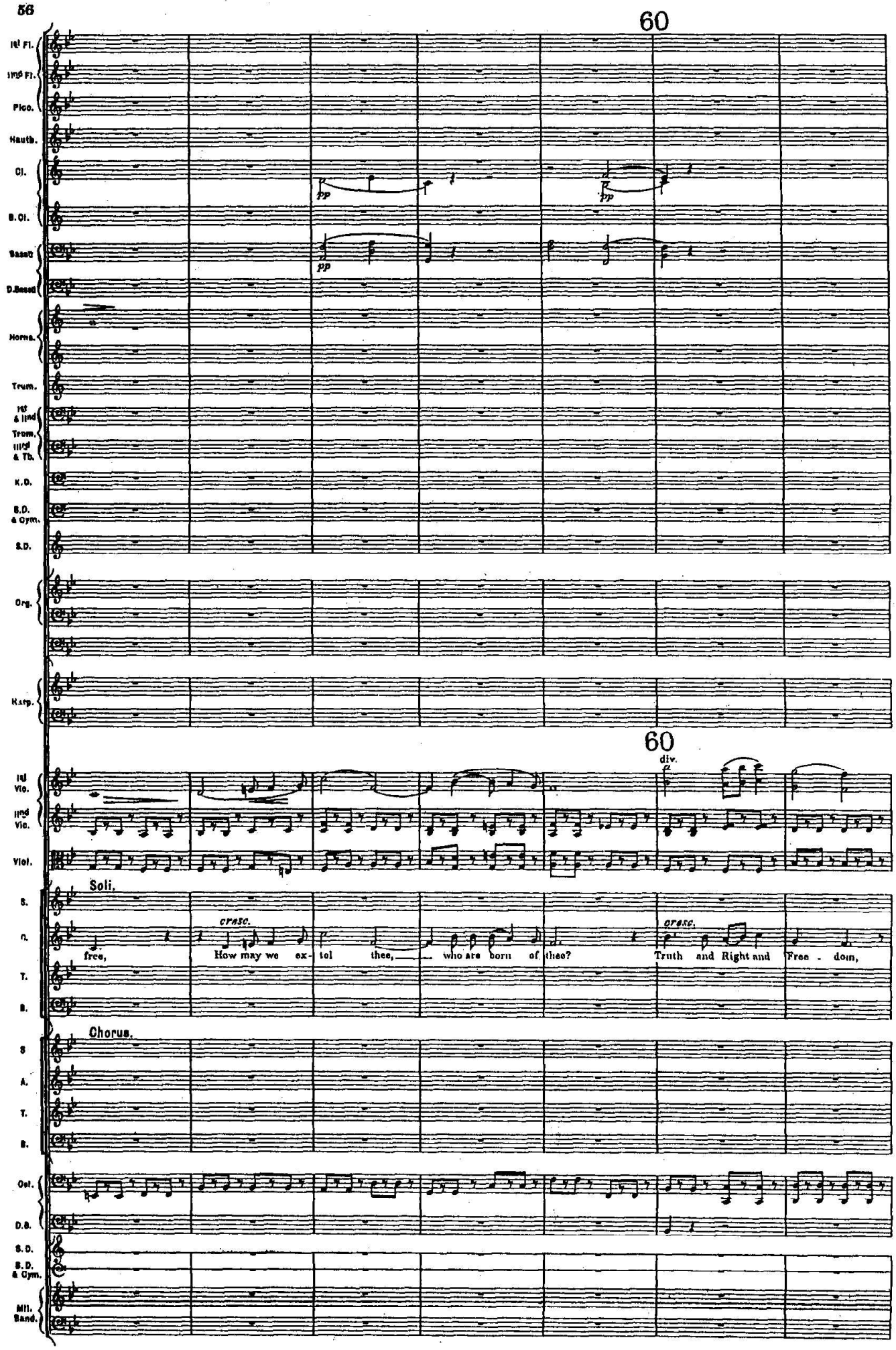
60
1st Fl.
2nd Fl.
Picc.
Hautb.
Cl.
B. Cl.
Bassoons
D. Bassoon
Horns.
Trum.
1st & 2nd Trom.
3rd & Tb.
K.D.
S.D. & Cym.
S.D.
Org.
Harp.
60
div.
1st Vio.
2nd Vio.
Viol.
Soli.
S.
A.
T.
B.
cresc.
free,
How may we ex- tol thee, who are born of thee?
cresc.
Truth and Right and Free - dom,
Chorus.
S
A.
T.
B.
Cel.
D.B.
S.D.
S.D. & Cym.
Mil. Band.

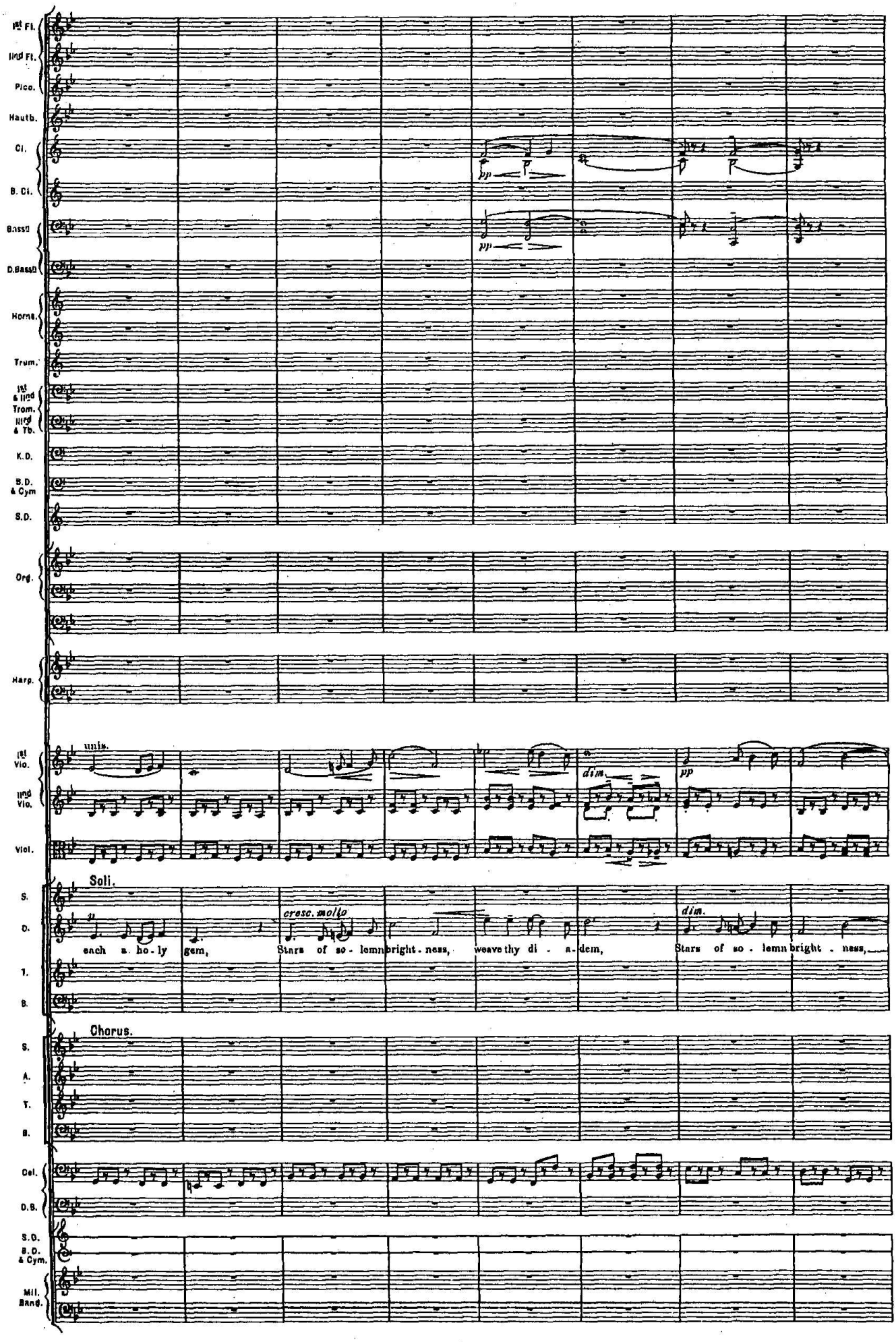
1st Fl.
IInd Fl.
Picc.
Hautb.
Cl.
B. Cl.
Bassd
D.Bassd
Horns.
Trum.
1st & IInd Trom.
IIIrd & Tb.
K.D.
B.D. & Cym
S.D.
Org.
Harp.
1st Vio.
IInd Vio.
Viol.
unis.
dim.
pp
Soli.
S.
C.
T.
B.
cresc. molto
dim.
each a ho-ly gem, Stars of so-lemn bright-ness, weave thy di-a-dem, Stars of so-lemn bright-ness,
Chorus.
S.
A.
T.
B.
Cel.
D.B.
S.D.
B.D. & Cym.
Mil. Band.

61

1st Fl.
IInd Fl.
Picc.
Hautb.
Cl.
B. Cl.
Bassn.
D.Bassn.
Horns.
Trum.
1st & IInd Trom.
IIIrd & Tb.
K.D.
S.D. & Cym.
S.D.
Org.
Harp.

pp
n2
p
pp
pp
pp
pp
a 2.
pp
pp
p
simile

61

1st Vio.
IInd Vio.
Viol.
S.
C.
T.
B.
S.
A.
T.
B.
Cel.
D.B.
S.D.
S.D. & Cym.
Mil. Band.

pp dolce
pp dolce
pp
ten.
ten.
Soli.
— weave thy di - a - dem.
Chorus.
poco animato
p legato
p legato
p dolce legato
Tho' thy way be dark - en'd, still in splend - our drest, As — the star, the
As the star that trembles
Tho' thy way be dark - en'd, still in splend - our drest, As the
Tho' — thy way be dark - en'd, still in splend - our drest, As the
pp
pp
pp
pizz.

62 Molto maestoso. ♩ = 92.

colla parte

Ist Fl. — IInd Fl. — Picc. — Hautb. — Cl. — B. Cl. — Basso — D. Basso — Horns. — Trum. — Ist & IInd Trom. — IIIrd & Tb. — K. D. — B. D. & Cym. — S. D. — Org. — Harp.

cresc. — espress. — p — pp — fp

62 Molto maestoso.

colla parte

Ist Vio. — IInd Vio. — Viol.

div. — p — fp

Soli.

S. — C. — T. — B.

ff — molto allarg.

Thron'd a-mid the bil-lows, thron'd in-vi-o-late, Thou hast reign'd vic-to-rious,

Chorus.

S. — A. — T. — B.

o'er the li- - -quid West.

star that trembles o'er the li-quid West.

star that trembles o'er the li-quid West.

star that trembles o'er the li-quid West.

Cel. — D. B. — S. D. — B. D. & Cym. — Mil. Band.

arco — div. — pp — fp

Molto maestoso.

colla parte

rit. 63 a tempo

1st Fl. / IInd Fl. / Picc. / Hautb. / Cl. / B.Cl. / Bassd. / D.Bassd. / Horns. / Trum. / 1st & IInd Trom. / IIIrd & Tb. / K.D. / B.D. & Cym. / S.D. / Org. / Harp.

cresc. / I. / 16.23

rit. 63 a tempo

1st Vio. / IInd Vio. / Viol.

Soli.

S. thou hast smitten at fate. Land of hope and glo-ry, Fort-ress of the free, How may

C. Land of hope and glo-ry, Fort-ress of the free, How may

T. Land of hope and glo-ry, Fort-ress of the free, How,

B. Land of hope and glo-ry, Fort-ress of the free, How may

Chorus.

S. Land of hope and glo-ry, Fort-ress of the free, How may we ex-tol thee?

A. Land of hope and glo-ry, Fort-ress of the free, How may we ex-tol thee?

T. Land of hope and glo-ry, Fort-ress of the free, How may we ex-tol thee?

B. Land of hope and glo-ry, How may we ex-tol thee, how may

Cel. / D.B. / S.D. / B.D. & Cym. / Mil. Band.

rit. a tempo

64 — cresc. — allargando

1st Fl. / IInd Fl. / Picc. / Hauth. / Cl. / B. Cl. / Basset / D. Bassn / Horns. / Trum. / 1st & IInd Trom. / IIIrd & Tb. / K. D. / B. D. & Cym. / S. D. / Org. / Harp.

64 — cresc. — allargando

1st Vio. / IInd Vio. / Viol.

Soli.

S. we ex - tol thee?

O. we ex - tol thee?

T. How may we ex - tol thee, how may we praise thee, hon - - - - - our thee?

B. we ex-tol thee, praise thee, hon - our thee?

Chorus.

S. How may we praise thee?

A. How may we ex-tol thee, praise thee, hon - - - - our thee?

T. How may we ex - tol thee, how may we hon - - - - our thee?

B. we ex-tol thee, praise thee, hon - - our thee!

Cel. / D. B. / S. D. / B. D. & Cym. / Mil. Band.

cresc. (Trumpets & ?)

cresc. — allargando

65 Molto maestoso. ♩=76.

Ist Fl. IInd Fl. Picc. Hauth. Cl. B.Cl. Bass? D.Bass? Horns. Trum. Ist & IInd Trom. IIIrd & Tb. K.D. B.D. & Cym. S.D. Org. Harp.

legato — dim. — cresc. — simile

65 Molto maestoso.

Ist Vio. IInd Vio. Viol.

Soli.

S. Hark! a migh-ty na - tion maketh glad re - ply; Lo, our lips are thank - ful, Lo, our hearts are high!

C. Hark! a migh-ty na - tion maketh glad re - ply; Lo, our lips are thank - ful, Lo, our hearts are high!

T. Hark! a migh-ty na - tion maketh glad re - ply; Lo, our lips are thank-ful, Lo, our hearts are high!

B. Hark! a migh-ty na - tion maketh glad re - ply; Lo, our lips are thank - ful, Lo, our hearts are high!

Chorus.

S. Hark! a migh-ty na - tion maketh glad re - ply; Lo, our lips are thank - ful, Lo, our hearts are high!

A. Hark! a migh-ty na - tion maketh glad re - ply; Lo our lips are thank - ful, Lo, our hearts are high!

T. Hark! a migh-ty na - tion maketh glad re - ply; Lo, our lips are thank-ful, Lo, our hearts are high!

B. Hark! a migh-ty na - tion maketh glad re - ply; Lo, our lips are thank - ful, Lo, our hearts are high!

Cel. D.B. S.D. B.D. & Cym. Mil. Band.

Trom. Trombones

Molto maestoso.

66

1st Fl.
IInd Fl.
Picc.
Hautb.
Cl.
B. Cl.
Bassi
D. Bassi
Horns.
Trum.
1st & IInd Trom.
IIIrd & Tb.
K. D.
B. D. & Cym.
S. D.
Org.
Harp.

66

1st Vlo.
IInd Vlo.
Viol.

Soli.

S. Hearts in hope up - lift - ed, loy - al lips that sing; strong in Faith and
C. Hearts in hope up - lift - ed, loy - al lips that sing; strong in Faith and
T. Hearts in hope up - lift - ed, loy - al lips that sing; strong in Faith and
B. Hearts in hope up - lift - ed, loy - al lips that sing; strong in Faith and

Chorus.

S. Hearts in hope up - lift - ed, loy - al lips that sing; strong in Faith and
A. Hearts in hope up - lift - ed, loy al lips that sing; strong in Faith and
T. Hearts in hope up - lift - ed, loy - al lips that sing; strong in Faith and
B. Hearts in hope up - lift - ed, loy - al lips that sing; strong in Faith and

Cel.
D. B.
S. D.
B. D. & Cym.
Mil. Band.

(Trumpets.)
(Tutti.)
unis.
(no Trumpets)

allargando — a tempo — rit. — molto rit.

1st Fl. — 1ind Fl. — Picc. — Hautb. — Cl. — B. Cl. — Bassd — D.Bassd — Horns. — Trum. — 1st & 1ind Trom. — 1iid & Tb. — K.D. — S.D. & Cym. — S.D. — Org. — Harp.

allargando — a tempo — rit. — molto rit.

1st Vio. — 1ind Vio. — Viol.

Soli.

S. Free - - dom, we have crown'd our King! Strong in Faith and Free - dom, we have

C. Free - - dom, we have crown'd our King! Strong in Faith and Free - dom, we have

T. Free - - dom, we have crown'd our King! Strong in Faith and Free - dom, we have

B. Free - - dom, we have crown'd our King! Strong in Faith and Free - dom, we have

Chorus.

S. Free - - dom, we have crown'd our King! Strong in Faith and Free - dom, we have

A. Free - - dom, we have crown'd our King! Strong in Faith and Free - dom, we have

T. Free - - dom, we have crown'd our King! Strong in Faith and Free - dom, we have

B. Free - - dom, we have crown'd our King! Strong in Faith and Free - dom, we have

Cel. — D.B. — S.D. — B.D. & Cym. — Mil. Band.

allargando — a tempo — rit. — molto rit.

67 Più lento. rit.

1st Fl. / IInd Fl. / Ploc. / Hautb. / Cl. / B.Cl. / Basso / D.Basso / Horns. / Trum. / 1st & IInd Trom. / IIIrd & Tb. / K.D. / B.D. & Cym. / S.D. / Org. / Harp.

cresc. / con anima / Full Sw. / Full Ped. / Gt / 8 & 16. / simile

67 Più lento. rit.

IV Vio. / IIInd Vio. / Viol.

Soli.

S. crown'd our King! we have crown'd our King!

C. crown'd our King! we have crown'd our King!

T. crown'd our King! we have crown'd our King!

B. crown'd our King! we have crown'd our King!

Chorus. S. crown'd our King! we have crown'd our King!

A. crown'd our King! we have crown'd our King!

T. crown'd our King! we have crown'd our King!

B. crown'd our King! we have crown'd our King!

Cel. / D.B. / S.D. / B.D. & Cym. / Mil. Band.

(Trumpets.) (without Trumpets) (Trumpets & Trombones.)

Più lento. cong. rit.